

HAMILTON CITY COUNCIL

2015-25 10-Year Plan Submission Form

Consultation is from 13 April – 15 May 2015
Submissions must be received by the Council by 4pm on Friday, 15 May 2015

YOUR DETAILS

Name/Organisation

Title: Mr Mrs Miss Ms Dr

Name (required): Frances Letford

Company/Organisation (if applicable): —

Postal Address

Street Number & Name or PO Box: 144 Hall Rd RD 2

Suburb: Glenview/Peacock Town/City: Hamilton Post Code: 8232

Contacts

Phone (day): 07 8437283 Phone (evening): 8437283

Email: letfordp@hug.co.nz

All submissions are treated as public documents and will be loaded on to the Council's website with names and details of submitters included. If you have any questions about making a submission please phone **07 838 6537**.

HOW TO MAKE A SUBMISSION

■ Online

Fill in a submission form at hamilton.govt.nz/10yearplan

■ Post

Freeport 172189
 10-Year Plan Submission
 Hamilton City Council
 Private Bag 3010
 Hamilton 3240

■ Deliver

Bring your submission to the Hamilton City Council Offices, Garden Place.

Alongside our 10-Year Plan we are also consulting on:

- Revenue and Financing Policy
- Rates Remission and Postponement Policy
- Development Contributions Policy

Separate submission forms are available for these consultations.

For more information see hamilton.govt.nz/10yearplan or phone **07 838 6537**

Opportunities to talk in person with elected members

The Council wants to provide more opportunities to meet face-to-face with the Mayor and councillors during the consultation period. We are holding a number of sessions where you can find out more about the 10-Year Plan and make your views heard. These engagement sessions replace the hearings format that we have used for previous 10-year plans. We'll use them to collate your feedback.

To sign up for one of these sessions or to find out more about them visit hamilton.govt.nz/10yearplan or phone us on **07 838 6537**.

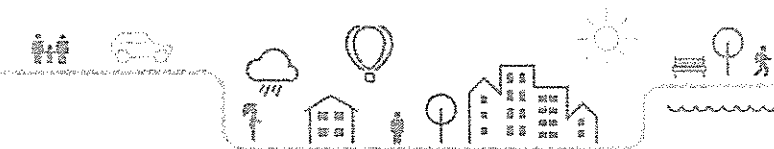

HAVE YOUR SAY

 **Hamilton City Council**
 Te Kaitiaki o Kaitiaki

OPTIONS

The big issue for this 10-Year Plan is the challenge of providing services and infrastructure for a fast growing city in a way that's affordable and financially responsible. We must continue to live within our means.

Our 10-Year Plan Consultation Document explains this issue, the three options to address it and what the Council is proposing to do. A copy of the Consultation Document is available on our website hamilton.govt.nz/10yearplan, at Council libraries, or phone us on 07 838 6537 and we will send you a copy.

Which option do you support? (Please tick the option you support)

Option 1 (the Council's proposal): Right investment, right time

Comments: _____

Option 2: Borrow more, do some projects earlier

Which projects would you like to see completed earlier and why? ① Like the Arts & Culture plan to include improving theatres and making them affordable for community. Especially Riverlea and Trust theatre. The founders also needs improving Hamilton is poorly served with an expanding Arts scene that is not catered for ② Fix up the municipal pool so it is a destination facility

Option 3: Borrow less, do some projects later

Which projects would you like to see deferred to later and why? ③ Cycle ways & public transport

Other:

None of these options Don't know

Comments: _____

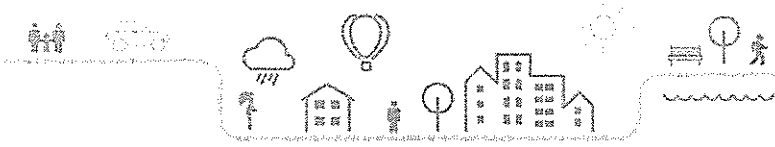

HAVE YOUR SAY

 **Hamilton City Council**
Te Kaitiaki o Kaitiaki

PROPOSAL TO PERMANENTLY CLOSE THE MUNICIPAL POOL

The Municipal Pool has been closed since mid-2012 because of mechanical and structural issues needing major repairs. The Council is now proposing to permanently close the pool. Our 10-Year Plan Consultation Document and our website have more information about this issue – hamilton.govt.nz/10yearplan

Do you support or oppose the proposal to permanently close the Municipal Pool?

Support Oppose Don't know

Comments: This pool is historic and was well used, should be
If we are to encourage inner city living it would be a real asset. Being near the river area which we are trying to improve with some architectural improvement to link it to the river side with play equipment and cafe. it would be a real asset. Such a waste to knock it down for another monstrosity like the ANZ building - who allowed that to block off the river? back.

OTHER COMMENTS

We should invest in our historic pool, just as the Te Pahi and Parnell baths have been in Auckland. If we want the city to be one for living in the CBD, seeing as the city has given the shopping precinct to The Base then we have to provide things to do an attractive historic pool ticks all the boxes. Short sightedness of previous city councils has allowed the CBD to die losing the Municipal Pools is just one more nail in the coffin

Public Transport a cycleways are very important and must be funded more. With global warming we should be assisting our citizens to get out of their cars. Biking helps keep our people healthy. As the population gets older public transport allows the elderly to get around when they get too unsafe to drive. Also young 16 yr olds are less keen to get their licences. Wellington has such good public transport many of my young relatives don't need a car or licence

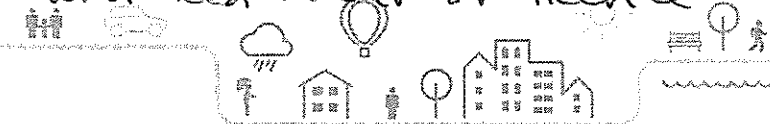

HAVE YOUR SAY

 Hamilton City Council
Te Kōwhiri o Kiriwiri